

# Celebrate

SIGNE SKOTT COOPER HALL GRAND OPENING



Signe Skott Cooper Hall

2014

School of Nursing  
UNIVERSITY OF WISCONSIN-MADISON

FALL 2014

*“I hope that one day each of us will reflect on this moment in time and see it as the beginning of a brilliant future—for nurses in Wisconsin and beyond and for those whom we are committed to serve.”*

*Welcome to Signe Skott Cooper Hall*, the new home for nursing at the University of Wisconsin–Madison. Thank you for joining us to celebrate the opening of this stunning facility and the School of Nursing’s 90th anniversary. This marks the beginning of a new era for the school—one I am certain will present exciting opportunities as we take on the grand challenges of health care in the 21st century.

Cooper Hall is the realization of a long-held dream in which nursing faculty, staff, and students at UW–Madison inhabit an environment designed expressly for nursing’s purposes. Dean Emerita Vivian Littlefield took the first critical steps in the pursuit of this dream, securing a site and the very first gifts to be put toward the construction of Cooper Hall. Other dreamers followed—none more important than Signe Skott Cooper herself. Signe’s lifelong commitment to the University of Wisconsin, and to its nursing school, inspired others to envision the future as she did.

And inspired they were. Building a new home for nursing at Wisconsin ceased to be a dream and became a cause ... a cause that would capture the imagination of many others. And the momentum grew until the day that Signe and her devoted friends and admirers, campaign volunteers, campus and community leaders, faculty, staff and, perhaps most importantly, our students saw Cooper Hall begin to rise.

As Eleanor Roosevelt said, “The future belongs to those who believe in the beauty of their dreams.”

Now, the School of Nursing charts its course for the next 100 years. Signe Skott Cooper Hall will allow this distinguished school to build on its past, harness the energy of the present, and create the future of care. The venue has changed, but the core values—research and innovation, leadership in education, collaboration, service, and outreach—remain the same. I hope that one day each of us will reflect on this moment in time and see it as the beginning of a brilliant future—for nurses in Wisconsin and beyond and for those whom we are committed to serve.

Thank you for joining in the celebration and, as always, On, Wisconsin!



Katharyn A. May, PhD, RN, FAAN  
Dean and Professor



## The Journey from 1402 to 701

- **1924** – In Madison, the University of Wisconsin establishes the first collegiate nursing program in the state and one of the earliest in the country. The program was based on the belief that a rigorous education was essential for effective nursing practice. Helen Denne Schulte is appointed the program's first director.
- **1926** – The Nurses Dormitory at 1402 University Avenue opens. Dormitory space limits class enrollment.
- **1927** – The school awards nursing certificates to its first graduating class of eleven students.
- **1938** – Christina Murray is appointed director.
- **1943** – The school participates in the U.S. Cadet Corps program during WWII, providing students with tuition, books, and uniforms.
- **1949** – Margery MacLachlan is appointed director.
- **1950** – The nursing degree title is changed from BS (Hygiene) to BS (Nursing).
- **1959** – Helen Bunge is appointed director. During her tenure, the school becomes an autonomous unit within the university, and she is titled a dean.
- **1960** – Male students are admitted to the program. The Nurses Dormitory closes as a student residence.
- **1964** – The school offers the first graduate nursing program in the UW System, with a beginning focus on pediatrics.
- **1970** – Valencia Prock is appointed dean.
- **1975** – The school initiates Wisconsin's first nurse practitioner program in geriatrics.

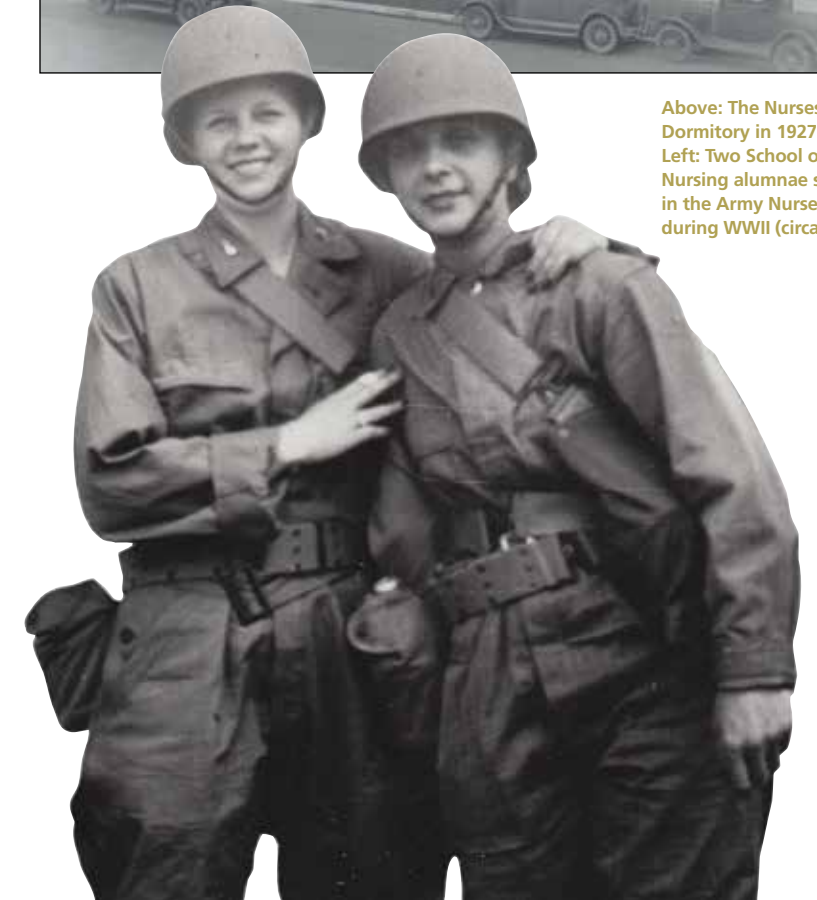

Above: The Nurses Dormitory in 1927.  
Left: Two School of Nursing alumnae serve in the Army Nurse Corps during WWII (circa, 1943).



Above left: Christmas Eve at Wisconsin General Hospital

Above right: Three students model different nursing uniforms on the steps of the Nurses Dormitory.



- **1977** – The UW Board of Regents grants permission to the school to establish a doctoral nursing program.
- **1978** – The School of Nursing becomes the first unit to occupy the new Clinical Science Center, funded in part with a \$4 million federal grant to construct new nursing education facilities.
- **1984** – Vivian Littlefield is appointed dean; she leads the school through a time of substantial progress in academics and research.
- **1994** – Faculty and staff discuss the need for expanded space and consider a move to WARF (the Wisconsin Alumni Research Foundation building). They choose instead to wait until the School of Nursing can get its own building.
- **1996** – The Collaborative Nursing Program, a partnership of five UW System nursing schools, uses distance learning technology to allow practicing nurses to complete a BS in nursing. The program was renamed BSN@Home in 2006.

Dean Littlefield establishes the Dean's Club to recognize generous contributors and proposes the idea for a separate School of Nursing building for which she actively seeks funds.

- **1997** – Signe Skott Cooper makes an estate gift commitment designating 50 percent to the School of Nursing's new building.
- **1998** – Elizabeth Spaeth and Barbara Gruendemann make the first leadership level gifts toward a new building; Valencia Prock makes the first foundation builder level gift.
- **1999** – Dean Littlefield begins negotiations with UW Hospital and Clinics and the



School of Medicine and Public Health to make a gift to the School of Nursing's new building in exchange for School of Nursing space in the Clinical Science Center.

- **2000** – Signe Skott Cooper's sister Hilda passes away; the following year, Cooper donates her sister's estate to the school to develop a historical suite in the new building.
- **2001** – Katharyn May is appointed dean. The school requests plans for a \$30 million facility to be built in 2007.
- **2003** – The Campus Planning Committee selects the School of Nursing's new building as the top campus priority, but no state funding is available.



Above left: The Weston Library in the Clinical Science Center (CSC) has since become part of the hospital cafeteria.

Above right: 1965 graduates Robert J. Briggs, Peter L. Christianson, and Robert L. Hanson

- **2003** – Under the leadership of Bev Steinhoff, the Class of 1953 begins fundraising for the new nursing building as a 50th reunion project. Subsequent classes follow suit creating the "1402 Club."
- University of Wisconsin Hospital and Clinics and the UW School of Medicine and Public Health make lead gift commitments.
- **2006** – A Historical Tea honoring Signe Skott Cooper serves as a "soft launch" for the new building campaign. Inspired by the tea, Mary Behrens makes a leadership gift.
- **2008** – The Campaign Steering Committee is formed, chaired by Linda Procci.
- **2009** – The Power of Nursing Campaign kicks off in conjunction with the annual Littlefield Leadership Lecture. Gifts from the Oscar Rennebohm Foundation and Connie Curran are announced, bringing the total to \$12.3 million.

Students socialize in the Nurses Dormitory in 1958.



- **October 2010** – A sellout crowd at the Memorial Union Theater welcomes former UW–Madison chancellor Donna Shalala, who keynotes the Littlefield Leadership Lecture to announce the Institute of Medicine’s landmark report, *The Future of Nursing*.
- **February 2011** – UW Athletics announces that it will charge admission for the spring football game to benefit the School of Nursing.
- **March 2011** – Governor Walker includes the new nursing building in the 2011-2013 state capital budget.
- **February 2012** – The UW Board of Regents approves naming the new building after Signe Skott Cooper.

- **April 2012** – The school breaks ground and construction begins.
- **December 2013** – The Power of Nursing Campaign concludes with more than \$26 million in gifts for facilities, scholarships, and faculty and program support.
- **August 2014** – Construction is complete! The School of Nursing moves into its new home in Signe Skott Cooper Hall, 701 Highland Avenue.



Faculty colleagues Regina Lederman, Joy Calkin, Norma Kolthoff, Pat Hummel, Valencia Prock, and Carolyn Dawson celebrate the UW Board of Regents’ decision to approve the school’s PhD program (historical photo: February 1984).



Dean Katharyn May and Governor Scott Walker gather with other dignitaries, donors, and friends to take part in the Cooper Hall ceremonial ground breaking in April of 2012 (photo by John Wingren).

FIRST FLOOR



THIRD FLOOR

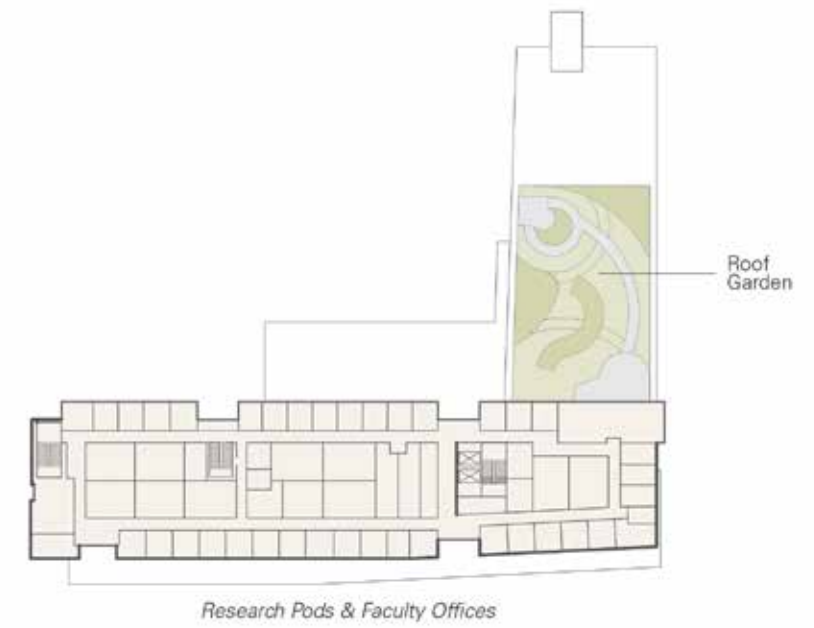

SECOND FLOOR

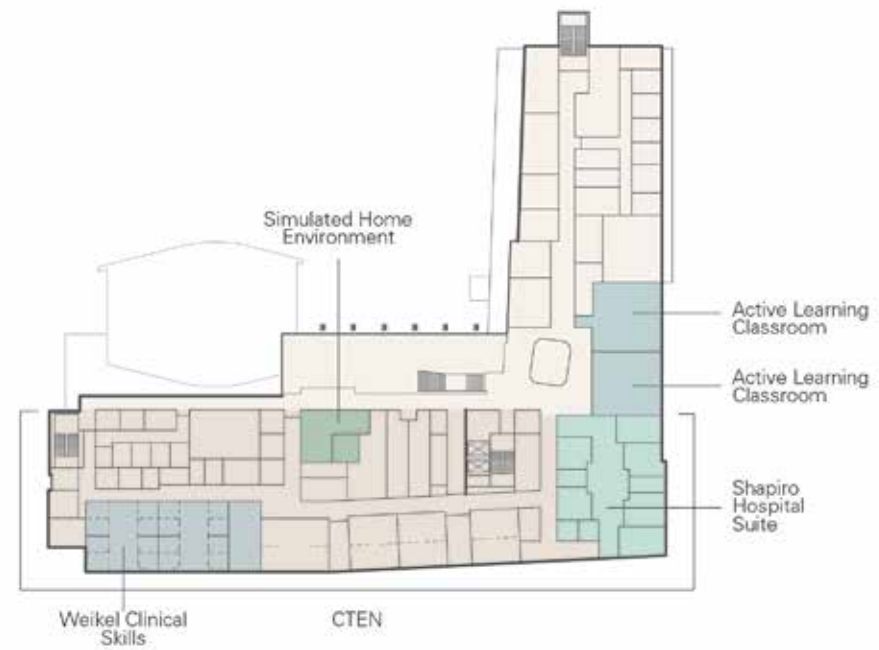

FOURTH FLOOR

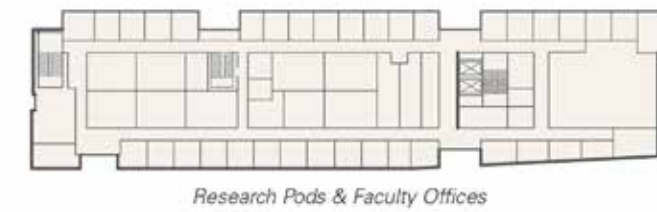

FIFTH FLOOR

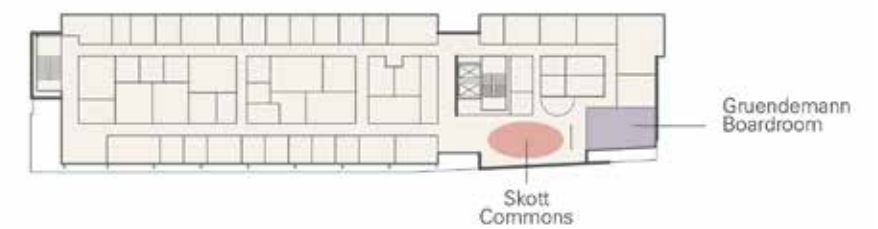

## Biography of Signe Skott Cooper

*Signe was one of the school's most ardent and dedicated supporters, and her long career in Wisconsin nursing education embodied the essence of the Wisconsin Idea. She was one of nursing's greatest national resources and helped make the profession what it is today.*

– Dean Katharyn A. May,  
UW–Madison School of Nursing

In her Army Nurse Corps uniform, Signe Skott Cooper stands in front of her Burmese residence during WWII.



An alumna of and an instructor at the University of Wisconsin School of Nursing (later known as the UW–Madison School of Nursing), Cooper, Cert.'42, BS'48, MEd, RN, FAAN, was a leader in professional nursing throughout her career and led the development of innovative programs over the next decade, including extension courses in death and dying and the care of the elderly. She wrote two nursing textbooks and edited three others. In recognition of her leadership, she received numerous awards:

- the President's Award from the American Association for the History of Nursing for her contributions to the field (1981)
- the Pioneer Award from the Adult Education Association
- American Nurses Association Honorary Recognition Award for her leadership in continuing nursing education and election to the American Academy of Nursing Distinguished Achievement Award from the Nurses Alumni Organization in 1984, making her its first recipient

Cooper was inducted into the American Nurses Association's Hall of Fame (2000) and named a "Living Legend" by the American Academy of Nursing (2003).

Following the death of her sister Hilda in 2000, Cooper donated her sister's estate and a significant gift of her own to the UW Foundation to support the construction of a new facility for the School of Nursing. Her gift, the largest individual gift received in the school's campaign, combined with lead gifts from University of Wisconsin Hospital and Clinics, University of Wisconsin School of Medicine and Public Health, and the Rennebohm Foundation, totaled \$8.2 million, nearly half of the \$17.4 million in private support for the facility.



Left: Dean Katharyn May watches Signe Skott Cooper conduct the ceremonial tea pouring at the 2006 historical tea (photo by Bob Rashid).

Below: Alumnae and donors (from left) Karen Pridham, Linda Procci, Signe Skott Cooper, Mary Behrens, and Peggy Zimdars participate in the ceremonial groundbreaking for Cooper Hall in April of 2012 (photo by John Wingren).

In her 2006 memoir, Cooper wrote: "I have told Dean Katharyn May that my goal is to live long enough to see the completion of the school's new home. What a thrill that will be!" Though Cooper passed away on July 16, 2013, she did live to witness the groundbreaking and placement of the top beam for Signe Skott Cooper Hall, named for her. Cooper will be there in memory and spirit for everyone who walks through the building for many years to come.



## Fascinating Facts

- For the first time in years, students will be able to relax, study, and play on the School of Nursing's lawn, one of the few green areas on the west campus.
- \$52.8M facility, with \$17.4M in private funding
- 161,900 GSF
- Room for 30 percent growth in faculty, staff, and students
- An active learning complex designed to seat 360.
- One-mile indoor walking path
- Designed to achieve LEED Silver Certification
- Accommodates research teams with more than 35 suites, observation/interview spaces
- A two-story classroom wing is engineered for vertical expansion to five stories, if needed in the future.
- Signe Skott Cooper Hall is only the second exclusive-use academic building named after a woman and one of only five facilities on campus named after women.
- On October 11, 2013, the School of Nursing buried a time capsule in Cooper Hall to be opened on the school's 150th anniversary in 2074. Items stored inside the time capsule include an Apple iPod Touch; a pair of Crocs; School of Nursing applications, DNP, PhD, and Pre-Nursing handbooks; and a peace banner once hung outside the Nurses Dormitory at 1402 University Avenue.



## Power of Nursing Campaign

The University of Wisconsin–Madison School of Nursing started receiving gifts for a new building in 1998 and began the comprehensive Power of Nursing Capital Campaign in January of 2006 to include all gifts made to the School of Nursing through December 31, 2013 as well as those to Cooper Hall. The campaign raised more than \$26 million from nearly 3,000 individuals and organizations. The School of Nursing wishes to express its gratitude to everyone who contributed to the campaign.

Campaign donors of \$10,000 or more are recognized on the wall of honor outside the Auditorium and are members of the Helen Bunge Society\*.

### Partnership Level \$500,000 or more

Ethel K. Allen  
 Paschaleen Coonradt  
 Signe Skott Cooper  
 Connie R. Curran  
 Mary "Penny" Palmer Enroth  
 John P. and Tashia F. Morgridge  
 The Oscar Rennebohm Foundation

The Herman and Gwen Shapiro Foundation  
 Unity Health Insurance  
 University of Wisconsin Hospital and Clinics  
 University of Wisconsin School of Medicine and Public Health  
 Barbara D. Weikel

### Leadership Level \$100,000 or more

American Family Insurance  
 David R. and Mary Kennedy Anderson  
 Jerry and Mary Bryant Behrens  
 Joy D. Calkin  
 Roger and Hilda Dunekacke  
 A. C. V. and Mary McIntyre Elston  
 Barbara Moilien Gruendemann and Warren L. Rutherford  
 The Hearst Foundations  
 Patricia A. Hummel  
 Norma J. Kolthoff  
 David W. and Sarah T. Kruger  
 Pat Lasky  
 Raymond C. and Kay L. Lauver  
 Carl R. and Gay Turnquist Marschke  
 Meriter Health Services Inc.  
 Mathea H. Mollere

Keith D. and Jane Morgan Nosbusch  
 James B. and Susan Solie Patterson  
 Karen Frick Pridham and Walter C. Pridham  
 Warren R. and Linda Kautza Procci  
 Suzanne Barnes Ryden  
 Kathy D. Schneider  
 Eugenia A. Schoen  
 Sarah Conger Schrader and William A. Schrader  
 Richard E. and Patricia J. Sinaiko  
 Elizabeth S. Spaeth  
 Katinka Conger Stout  
 University of Wisconsin Medical Foundation  
 Helen Whitman-Obert  
 Margaret A. Williams  
 John C., Jr. and Peggy Dott Zimdars

### Foundation Builder \$10,000 or more

Agrace HospiceCare  
 Anonymous  
 Carolyn R. Aradine  
 Linda Ciofu Baumann  
 Mary E. Beckman  
 Laurie Deal Benson and Arthur Benson

Louis C. and Sandi Bernhardt  
 Barbara J. Bowers and Ian T. Forrester  
 Mary K. Brockman  
 Dori Grossen Brown  
 Harmon A. and Dawn Dittmar Brown  
 Susan Williams Bulgrin



UW-Madison athletic director Barry Alvarez and Dean Katharyn May celebrate with students, alumni, and donors at the Badgers' Spring Football Game on April 23, 2011, at Camp Randall. Proceeds from the event supported the School of Nursing campaign for a new building.



Anne Greenbaum Burris  
 Andrea Gilmore Bykovskiy and Denys Bykovskiy  
 Emily B. Campbell  
 Robert and Nancy Meredith Carl  
 Daniel and Lisa Chladek  
 Class of 1943  
 Class of 1945  
 Class of 1949  
 Class of 1951  
 Class of 1952  
 Class of 1953  
 Class of 1954  
 Class of 1956  
 Class of 1957  
 Class of 1958  
 Class of 1960  
 Patrick T. Daniel  
 Carolyn Dawson  
 Dean & St. Mary's  
 Geraldine and Joel Diemer  
 Joanne M. Disch  
 Peter L. and Phyllis Kettelhon Eichman

Steven M. and Lynn B. Entine  
 Epic  
 Susan Sigvardt Finnane and Michael J. Finnane  
 Sheila Taft Fitzgerald  
 Gregory L. and Nancy Reid Gallo  
 GE  
 Barbara A. Gessner  
 Kathleen S. and Guy A. Gottschalk  
 Gregory L. and Carol L. Griffin  
 Carl E. and Mary Wachter Gulbrandsen  
 Dinah L. Halopka-Ryson  
 JoAnn Gaskell Hanaway  
 Susan A. Harrington  
 Gregory Harrison, Sr. and Mary Starmann-Harrison  
 Robert and Carroll Heideman  
 Donald J. and Kristine Kratzer Hietpas  
 Joann Rusch Hubbard  
 Richard H. and Patricia A. Indermuehle  
 Louis J., Jr. and Phyllis Clark Jacobs  
 Jean E. Johnson  
 Joan Freck Sabin Johnston  
 Donna Katen-Bahensky

Ira R. and Nancy Foreman Kaufman  
 Marcella Kautza  
 Diane K. Kjervik  
 Carolyn R. Krause and Jack T. Lane  
 Richard J. and Audrey A. Russo Langer  
 Diane R. Lauver  
 David L. and Jean Faris Lawrence  
 Cecile Gorski Lengacher  
 Kathryn Jermain Lillesand  
 Leslie Arnold Lirgameris  
 Vivian M. Littlefield  
 Michael G. and Angela M. Madalon  
 Madison Gas and Electric Foundation  
 Elizabeth B. March  
 Helen F. Marsh  
 Katharyn and Michael May  
 Peter J. and Susan Stewart McNaughton  
 Nancy Fraser Michalski  
 John E. and Sally Morey Mielke  
 Anton Motz  
 Nadine Nehls and Jeffrey Grossman  
 Ignatias J. Niemczyk  
 John A. and Laurel Black Niemeyer  
 Nurses Alumni Organization  
 Maureen Hanson Nystuen  
 Bunny and John E. Owen  
 The Palmer Foundation  
 Mary E. Pautz  
 Marion M. Peabody  
 Teresa A. and Thomas Pellino  
 Barbara Day Pinekenstein  
 Robert F. and Kathleen Mangan Poi  
 Valencia N. Prock  
 Patrick and Betty Daehn Putzi  
 Jane and C. A. Quinn  
 Marsha and Jerome Rather  
 Ruth E. Redmann  
 Ona Ziehli Riggan  
 Craig R. Sabin  
 Elizabeth H. Schaub  
 B. J. and Elizabeth Schumacher  
 Virginia Richards Schwerin  
 Katie and Jay Sekelsky  
 Girard F. and Stephanie J. Senn  
 Pearl G. Servais  
 Janet Zipperer Silverman  
 Roger and Linda Burt Sisterman  
 Michael J. and Mary Beth Brunner Smale  
 Karen D. Solheim  
 Lorraine Ormson Solie and O. B. Solie  
 Steven C. and Coleen Turnock Southwell

Carl A. and Leona L. Stapel  
 E. Richard and Judith H. Stiehm  
 Janet Stifter  
 Bruce J. and Jane Cox Stoehr  
 Stephanie Lee Swartz  
 Adrian and Susan Sween  
 The University League, Inc.  
 UW Athletics  
 UW Hospital and Clinics Executive Team  
 Mark and Pam Vander Woude  
 Jean Wallenfeldt Wallberg  
 Thomas J. and Martha L. Walton  
 Marvin E. and Barbara Watts  
 Julie A. and Peter M. Weil  
 Wellbe, Inc.  
 Richard O. and Katherine Erickson Welnick  
 Marilyn Werling Wiesner  
 Helen L. Wineke  
 Wisconsin Center for Education Products and Services  
 Cheryl Behrens Wrasper  
 Susan J. Zahner

### Helen Bunge Society\*

The Helen Bunge Society recognizes individuals and organizations that have generously donated or pledged more than \$10,000 to the School of Nursing. Ms. Bunge was the School of Nursing's first dean. The following donors are also members of the Bunge Society:

Academy for Quality in Comprehensive Community Services  
 Frank and Beverly J. Arnstein  
 Helen Bader Foundation  
 Earl L. and Shirley M. Brandt  
 Andrew B. and Elsa A. Crummy  
 Doris D. Davis  
 John D. and Jean M. Debbink  
 Ann M. Emery  
 Evjue Foundation  
 Gundersen Lutheran Medical Foundation  
 Robert A. and Barbara J. Higgins  
 Ruth Schumacher and A. Frederick Lutze  
 Gale E. Manke  
 Molly Meyer  
 Geoffrey H. Moyer  
 Peter T. and Mary E. Murray  
 William D. and Mrs. William Stiehm  
 Frederick C. and Martha M. Wetzel  
 Wisconsin Alumni Association

## Generous Alumni

We wish to recognize the more than 800 alumni who donated nearly \$5 million toward construction of Signe Skott Cooper Hall. Alumni donors of \$500 or more to the building are listed below. Gifts of \$5,000 and higher are denoted in **bold**.

### 1402 Club – Alumni from 1933 to 1960

*Permanent recognition is outside of conference room 1126 – first floor, inside the Academic Programs Suite.*

**Class of 1932**  
Margaret Crump DuRose

**Class of 1933**  
Louise Turner Rusch

**Class of 1934**  
Josephine Draper Miller

**Class of 1935**  
**Eugenia Schoen**

**Class of 1940**  
**Marjorie McGrath Von Arx**

**Class of 1941**  
**Elizabeth Schmidt Spaeth**

**Class of 1942**  
Anita Ramsey Halbach

**Class of 1943**  
**Signe Skott Cooper**  
Eleanor Foregger Erdevig  
Arneita Gehrig Halle

Ruth Smith Joanis  
June Odbert Smith

**Class of 1944**  
Lois Krenz Kramschuster  
Shirley Nord Svenson

**Class of 1945**  
**Lois Nethercut Thurwachter**  
**Helen Whitman-Obert**

**Class of 1946**  
Jean Mason Debbink

**Class of 1947**  
**M. Jean Hotmar Cronon**  
**Margaret Pluckhan**  
**Elizabeth Schaub**

**Class of 1949**  
Ellen Zimmerman Hooker  
Jean Melms Lepley  
Dorothy May  
**Helen Wineke**

**Class of 1950**  
Alice Bergh Olson

**Class of 1951**  
Beverly Jermo Arnstein  
Shirley Ludolph Brandt  
Mary Van Hulle Jones  
**Ruth Schumacher Lutze**  
Patricia Colligan McNelly  
**Eleanor Gatyas Motz**  
**Elizabeth Braunschweig Schumacher**  
Pauline Schmeuszer Weaver

**Class of 1952**  
**Dori Grossen Brown**  
**Phyllis Kettelhon Eichman**  
Patricia Lowman Nabor

**Class of 1953**  
Gene Cranston Anderson  
Mary Anderson Burns  
Virginia Brehm Englund  
Jacqueline Hinke Leipold  
Dorothy Dawson Maack  
Beverly Woolhiser Steinhoff  
**Katinka Conger Stout**  
**Jean Wallenfeldt Wallberg**

**Class of 1954**  
Arlene Suehs Alwan  
Doris Doyle Davis  
**Barbara Fagerlie Higgins**  
**Ona Ziehli Rigglin**  
**Suzanne Barnes Ryden**  
**Sarah Conger Schrader**  
Donna Sense-Robinson

**Class of 1955**  
Mary Beaver Hauke  
Mary Gunther Heinicka  
Barbara Dahle Hoel  
Eunice Buege Kuntz  
Carol Woodford Olsen

**Class of 1956**  
Elizabeth Thies Barker  
Barbara Gee Buchholz  
**Nancy Reid Gallo**  
**Patricia Speas Indermuehle**  
Dorothy Schwandt Overbye  
**Karen Frick Pridham**  
Nancy Fay Rabe  
**Leona Lindow Stapel**  
Ann Wilson Swift  
Nancy Wilson Zurbuch

**Class of 1957**  
Elsa Esser Crummy  
**JoAnn Gaskell Hanaway**  
**Joann Rusch Hubbard**  
**Joan Freck Sabin Johnston**  
Mary Helgeson Kausch  
**Jean Faris Lawrence**  
Joan Rosen Leicht  
Nancy Hall Paulson  
Dorothy Paetsch Rooney  
**Joyce Semradek**  
Constance Smith  
**Jane Cox Stoehr**  
Shirley Cope Volkman  
Suzanne Kruschke Weisman  
Mardelle Kerkman Wuerger

**Class of 1958**  
**Barbara Moilien Gruendemann**  
Sharon Elliott Kiefer  
**Sally Morey Mielke**  
Ruth Garens Mueller  
Judith Schultz Porter  
Betty Daehn Sikora Putzi  
Mary Callaghan Wanninger  
**Marilyn Werling Wiesner**

### Alumni from 1961 to 1969

*Permanent recognition is outside of classroom 2342, second floor.*

**Class of 1961**  
Sandra Nolte Kopf  
Ruth Ewing Lindgren  
**Maureen Hanson Nystuen**  
**Patricia Chadwick Peters**  
Martha Santee Wetzel

**Class of 1962**  
Patricia Halpin Bennett  
Charlene Agnew Flury  
Rita Kisting Sparks



Students gather at the Valentine's Day Formal in 1961.

Diana Roberts Zeiger  
**Karen Thompson Zilavy**

**Class of 1959**  
Joyce Kortbein Anderson

**Class of 1960**  
Kathleen Juckem Bennett  
Deanna DeBower Bowers  
Dianne Gensichen Brooke  
Carol Steffen Brunsell  
**Susan Weed Buboltz**  
Carolyn Adams Craig

Nancy Taber DiCristina  
Marcia Dvorak Di Trapani  
**Mary McIntyre Elston**  
Bonnie Rasmussen Featherly  
Rachel Anton Glaeser  
Annette Wilson Haney  
Elaine Kloepfel  
**Kathryn Sprinkman Lillesand**  
Diane Hill Magnuson  
Meredith Engel Oehlkers  
Patricia Pinney Remy  
Irene Sandvold-Hydle  
Karen Breitzke Walter

**Class of 1964**  
**Mary Bryant Behrens**  
Ellyn Goetz Carlson  
Suzanne Stanton Fell  
**Barbara Gessner**  
Jean Ludwig Hamill  
**Cecile Gorski Lengacher**  
**Leslie Arnold Lirgameris**  
**Gay Turnquist Marschke**  
**Susan Stewart McNaughton**

Mary Tschudy Moss  
Judith Anderson Schwab  
Emma Hendrickson Tipple

**Class of 1963**  
Ann Wartinbee Reeve  
Karen Schwebs Sorenson  
Irene Peterson Streblov  
Judith Wienke Troia  
Judith Lawson Vehse

An alumna is awarded a medal for her service as a nurse during wartime.





Students use video resources in the Instructional Media Center in 1982.

**Class of 1965**

Judith Berigan Aubey  
Nancy Maki Berndt  
Roberta Kelber Gast  
**Phyllis Clark Jacobs**  
Lynn Tuft Marotz

Constance Kilde Ott  
Dorothy Rutkowski Wichern  
Catherine McGillivray Zimmerman

**Class of 1966**  
**Carolyn Aradine**

**Alumni from 1970 to 1979**

*Permanent recognition is outside of classroom 2334, second floor.*

**Class of 1970**

Elizabeth Brehm  
Susan Belekevich Brown  
Patricia Valley Kappeler  
**Laurel Black Niemeyer**

**Class of 1971**

**Laurie K. Glass**  
Louise Juliani  
**Nancy Foreman Kaufman**  
Molly Meyer  
**Marsha Hill Rather**  
Terri Pankonin Weiland  
**Katherine Erickson Welnick**

**Class of 1972**

Margaret Langbecker Amend  
Veronica Engle  
**Susan Sigvardt Finnane**  
Linda Byrne Kriz  
Mary Wachtl Pappalardo  
**Linda Kautza Procci**

Mary Jo Willis

**Class of 1973**

Barbara Notstad Bergum  
Rosemary Carns Coluccy  
**Carolyn Krause**  
Beth Breed Mickelson  
**Barbara Day Pinekenstein**  
**Peggy Dott Zimdars**

**Class of 1974**

Terry Kahlert Eng  
**Mary Wachter Gulbrandsen**  
Judith Mancel Hansen  
Karen Steil Hollensteiner  
Patricia Schwenkert Little  
**Stephanie Lee Swartz**

**Class of 1975**

**Laurie Deal Benson**  
**Susan Williams Bulgrin**  
**Kristine Kratzer Hietpas**

**Audrey Russo Langer**  
Judith Fitzgerald Miller  
**Kathleen Mangan Poi**  
Susan Schipper Wiseman  
**Cheryl Behrens Wrasper**

**Class of 1967**

**Linda Burt Sisterman**

**Class of 1968**

**Anne Greenbaum Burris**  
Virginia Stone Devine  
**Joanne Disch**  
Maryalice Jordan-Marsh  
Helen Herwig Kruse  
**Pat Lasky**  
Betsy Ovitt  
Judith Peterson-Shepherd  
**Beverly Gantt Ricker**  
Kathy Schneider  
Charlotte Siegel Straight  
Mary Verbrick Vandenberg

**Class of 1969**

Claudia Orde Bartz  
Nancy Oakes Briggs  
**Connie Curran**  
Kathy Tucker Garvey  
Barbara Boerger Gutweiler  
Judith Fahey Warmuth

Mary Manering  
Jean Zipperer Marsch  
**Nadine Nehls**  
Debra Shuppe Schmidt  
Vicki Dooge Volp

**Class of 1976**

Bonnie Allbaugh  
Stacie Hitt  
Rita Jenks  
Mary Keller Mantei  
Kathleen Nettesheim-Engel  
**Jane Morgan Nosbusch**  
Patricia Richardson  
Paula Rogenes  
**Mary Beth Brunner Smale**

**Class of 1977**

Nan Washechek Bush  
Barbara Ely Fuszard  
**Janet Zipperer Silverman**

**Class of 1978**  
Julie Burdick  
Diane Hass Elwood  
**Joan McConnell Raphael**

**Patricia Barrett Size**

**Class of 1979**  
Lori Schumacher Anderson

**Alumni from 1980 to 1989**

*Permanent recognition is outside of classroom 2328, second floor.*

**Class of 1980**

Sue Hilgemann  
**Jill Birkenstock Peyrot**  
Lori Rosso Schlais  
Mark Starr

**Class of 1981**

Mary Osterag Gardenier  
Patricia Jahnke Garren  
Kay Leonard Otter  
Linda Wennerstrand Polacek  
**Catherine McGillis Sekelsky**

**Class of 1982**

Freddi Adelson  
John Flammang

**Nancy Fraser Michalski**  
Melva Moths-Nordin Stockwell

**Class of 1983**

Mary Bartowski Aasen  
Francis Ircink  
Mary Morton  
Wendy Nehring  
Kristine Roberts Phillips

**Class of 1984**

Ann Saffell Brewer  
Constance Beguhn Holden  
Ellen Herman Stephenson

**Class of 1985**

Carolyn Esser Bellissimo

**Geraldine Junghans Diemer**  
Ellen Langrehr  
Christine Dooge Millbrath  
Michelle Paetsch Byrne

Zeena Kies Engelke  
Karen Schaub Kehl  
Joan Richards Liegel  
Kimberly Rusy Renfert

**Class of 1986**

Nelda Lemmenes  
Pamela Norton Verkuilen

**Class of 1987**

Gail Golembiewski Ryan  
**Janet Stifter**

**Class of 1988**

Jean Theisen Dye



A student and her preceptor discuss the patient's recovery.

## Alumni from 1990 to 1999

Permanent recognition is outside of classroom 2324, second floor.

### Class of 1990

Veronica Peterson

### Class of 1991

Charles Smith  
Martha Waggaman-Schumann

### Class of 1992

Sherry Dickman Bunten  
**Mark Dahlen**

### Class of 1993

**Jan Gatwood Eisner**

### Class of 1995

Jeanne Kast  
Kelly Kruse Nelles  
Jody Schwerdtfeger

### Class of 1996

Caren Schimmel

### Class of 1997

Nancy Johnson Caldwell  
Gwen Macfarlane Klinkner

### Class of 1998

Elizabeth Fayram  
SueAnne Te Strake

### Class of 1999

Gina Herman Bryan  
Rana Limbo  
**Jane Quinn**

## Alumni from 2000 to 2013

Permanent recognition is outside of classroom 2320, second floor.

### Class of 2000

**Nancy Meredith Carl**  
**Sarah Thompson Kruger**  
Dolores Severtson

### Class of 2001

Rebecca Muehrer

### Class of 2002

Josette Jones

### Class of 2006

**Carolyn Nosbusch Rebholz**

### Class of 2009

**Andrea Gilmore-Bykovskiy**

### Class of 2010

Denise Gloede  
Kathryn Lochman



The School of Nursing hosts its annual convocation ceremony to honor its graduates in May of 2005 (photo by Bob Rashid).

## Legacy Society

We also wish to acknowledge individuals who have graciously informed the School of Nursing that it is specifically mentioned in their estate plans:

Merry K. Anderson  
Patricia T. Becker  
Nancy J. Briggs  
E. David, Jr. and M. Jean Cronon  
Geraldine and Joel Diemer  
Joanne M. Disch  
Phyllis Kettelhon Eichman  
George H. Elder  
JoAnn Gaskell Hanaway  
Robert G. and Carroll Heideman  
Andrea R. Johannsen  
Diane K. Kjervik  
Elaine A. Kloepfel  
Mary J. Lange  
Richard J. and Audrey A. Russo Langer  
Cecile Gorski Lengacher  
Vivian M. Littlefield

Molly Meyer  
Mary Ellen Murray  
Warren R. and Linda Kautza Procci  
Marsha and Jerome Rather  
Elizabeth H. Schaub  
Kathy D. Schneider  
Joyce Semradek  
Katinka Conger Stout  
Thomas J. and Martha L. Walton  
Marvin E. Watts  
Nancy B. Watts  
Walter O., Jr. and Nancy J. Weeks  
Mary D. Wheatley  
Helen L. Wineke  
John C., Jr. and Peggy Dott Zimdars  
Catherine J. Zimmerman

We would like to thank all those who gave countless hours and tremendous support to invest in the University of Wisconsin–Madison School of Nursing's future at Signe Skott Cooper Hall:

### Power of Nursing Campaign Steering Committee

Linda Procci, Chair  
Coleen Southwell, UW Foundation  
Mary Behrens  
Nancy Fraser Michalski  
Mary Gulbrandsen  
Sarah Kruger  
Karen Pridham  
Richard Sinaiko  
Peggy Zimdars

### School of Nursing Board of Visitors

Laurie Benson, Chair  
Linda H. Aiken  
David Anderson  
Dennis Barnum  
Mary Behrens  
Louis C. Bernhardt  
Ann E. Brewer

Joanne M. Disch  
Barbara J. Gruendemann  
Mary Gulbrandsen  
Jean E. Johnson  
Nancy Kaufman  
Sarah Kruger  
Patricia Lasky  
Alison Ludwig  
Nancy Fraser Michalski  
Karen Pridham  
Linda Procci  
Jane Quinn  
Richard Sinaiko  
Kelley Starr  
Stephanie L. Swartz  
Barbara Weikel  
Peggy Zimdars

### Nurses Alumni Organization

Jane Quinn, President  
Lori Anderson  
Judy Aubey

Susan Brown  
Denise Gloede  
Dana Jean Hendricks  
Frances Jennings  
Danielle Keller  
Sarah Kruger  
Patricia Lasky  
Ashley Rusch  
Madeleine Wentzel

### Cooper Hall Grand Opening Steering Committee

Sue Gaard, Co-Chair  
Coleen Southwell, Co-Chair  
Mary Anderson  
Ericka Balgord  
Colleen Crummy-Mousseau  
Alisa Eland-Smithburg  
Mel Freitag  
Carol Godiksen  
George Jura  
Tanoea Norman

Padmini Prashanth  
Lisa Reese  
Mary Russell  
Ann Shade  
Lisa Simonds  
Mark VanderWoude  
Earlise Ward

### Special Thanks to the Sponsors of Our Grand Opening Events

Agrace Hospice & Palliative Care  
UW Health & Unity Health Insurance  
J.H. Findorff & Son Inc.  
Kahler Slater

### Cover photo

Todd Brown, UWSMPH  
Media Solutions



*Signe Skott Cooper*

January 29, 1921 — July 16, 2013